

This drawing and the building works depicted are the copyright of BHP Design (UK) LTD. and may not be reproduced or amended without the written permission. No liability will be accepted for amendments made by other persons.

The Contractor is to check and verify all building and site dimensions, levels and sewer invert levels at connection points before work starts. The Contractor is to comply in all respects with current Building Regulations, British Standard Specifications, Building Regulations, Construction (Design & Management) Regulations, Party Wall Act, etc. whether or not specifically stated on this drawing. This drawing must be read with and checked against any structural, geotechnical or other specialist documentation provided.

This drawing is not intended to show details of foundations, ground conditions or ground contaminants. Each area of ground relied upon to support any structure depicted (including drainage) must be investigated by the Contractor. A suitable method of foundation should be provided allowing for existing ground conditions. Any suspect or fluid ground, contaminants on or within the ground, should be further investigated by a suitable expert. Any earthwork constructions shown indicate typical slopes for guidance only & should be further investigated by a suitable expert.

Where existing trees are to be retained they should be subject to a full Arboricultural Inspection for safety. All trees are to be planted so as to ensure they are a minimum of 5 metres from buildings and 3 metres from drainage and services. A suitable method of foundation is to be provided to accommodate the proposed tree planting.

Sketch proposals are for illustrative purposes only & as such are subject to detailed site investigation including ground conditions/contaminants, drainage, design & planning/density regulations. Sketch proposals may be based upon enlargements of OS sheets & visual estimations of existing site features, accuracy will therefore need to be verified by survey. Sketch proposals have not been considered in respect of CDM Regulations.

Notes:

LEGEND

- Indicative Mansafe location
- Mansafe Systems to be provided to all areas to facilitate safe roof access and maintenance to all roof areas including harnesses and lanyards. Access from ground level to the roof areas is envisaged by means of a MEWP mobile platform or similar.
- ROOF LIGHT
- Site assembled translucent triple skinned GRP rooflight fixed to roof purlins strictly in accordance with Manufacturer's details.
- Rooflights to provide a min. 10% of the net Production Area floor area in an even distribution. Rooflight locations indicative only - roofing specialist to confirm precise size/locations. To be non fragile for 25 years.
- Mansafe system to Specialist details.

TENDER

| | | | |
|------------|-----------------------------------|------------|-------|
| T2 | Updated for revised Tender Issue. | 07.06.2023 | RJF |
| T1 | Grid updated | 06.02.2023 | jmc |
| Revisions: | Amendment: | Date: | Name: |

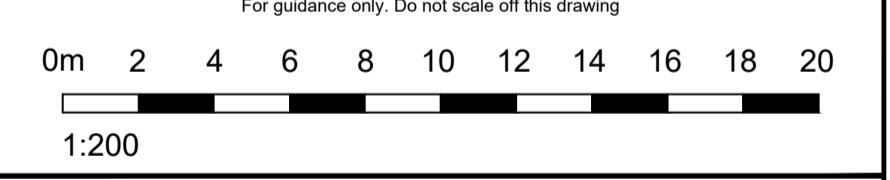

St. Paul's Place, 40 St. Paul's Square, Birmingham, B3 1FQ, United Kingdom
t. +44(0)121 314 6618 f. +44(0)121 233 2716

| | |
|----------|---|
| CLIENT: | ST FRANCIS GROUP |
| PROJECT: | SPECTRUM LOGISTICS PARK ECKERSALL ROAD, KINGS NORTON, BIRMINGHAM |
| TITLE: | UNIT 7 ROOF PLAN |

| | | | |
|---------|--------------|-----------|----------|
| Scale: | 1:200@A1 | Date: | JAN 2021 |
| Design: | - | Draft: | jmc |
| Drw No: | 17-110-T-172 | Revision: | T2 |